

Quantum + Integrity

DEEPPFAKE & VISUAL FRAUD DETECTION

Swiss made precision media security

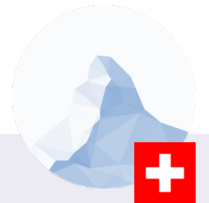



Nikolai Yezhov, pictured right of Stalin, was later removed from this photograph at the Moscow Canal. (Credit: Fine Art Images/Heritage Images/Getty Images & AFP/GettyImages)

BEFORE DEEPFAKE

- ✓ CLASSICAL MANIPULATION / FORGERY USING SOFTWARE LIKE PHOTOSHOP
- ✓ DIFFERENT ATTACK / MANIPULATION TYPES, ie: “COPY MOVE”
”SPLICING” “IN PAINTING” “CGI”
- ✓ FORGERY DETECTION IS BASED ON ATTACK OR MANIPULATION TYPE: MEANING MIGHT BE 99% EFFICIENT FOR COPY MOVE BUT 0% FOR A NEW TECHNIQUE SUCH AS IN PAINTING

COPY MOVE

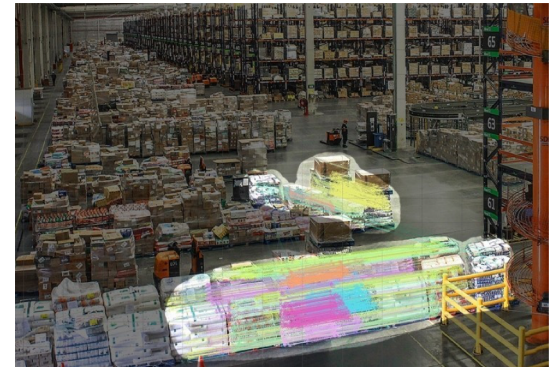

SPLICING

Fonda Speaks To Vietnam Veterans At Anti-War Rally



Actress And Anti-War Activist Jane Fonda Speaks to a crowd of Vietnam Veterans as Activist and former Vietnam Vet John Kerry (LEFT) listens and prepares to speak next concerning the war in Vietnam (AP Photo)

(a) Spliced Image



(b) Authentic Image



(c) Authentic Image

INPAINTING



CGI



SO WHAT'S A DEEPPFAKE?

DEEPPFAKE IS AN AI-BASED TECHNOLOGY USED TO PRODUCE OR ALTER VIDEO CONTENT SO THAT IT PRESENTS SOMETHING THAT DIDN'T, IN FACT, OCCUR. THE TERM IS NAMED FOR A REDDIT USER KNOWN AS DEEPPFAKES WHO, IN DECEMBER 2017, USED DEEP LEARNING TECHNOLOGY TO EDIT THE FACES OF CELEBRITIES ONTO PEOPLE IN PORNOGRAPHIC VIDEO CLIPS.



SimpliSafe™

PROBLEM

DEEPPAKES ARE A THREAT TO GLOBAL SECURITY



ECONOMIC SECURITY

POLITICAL STABILITY

PERSONAL INTEGRITY

PROBLEM

THE TECHNOLOGY TO DEVELOP DEEPFAKES IS ACCELERATING

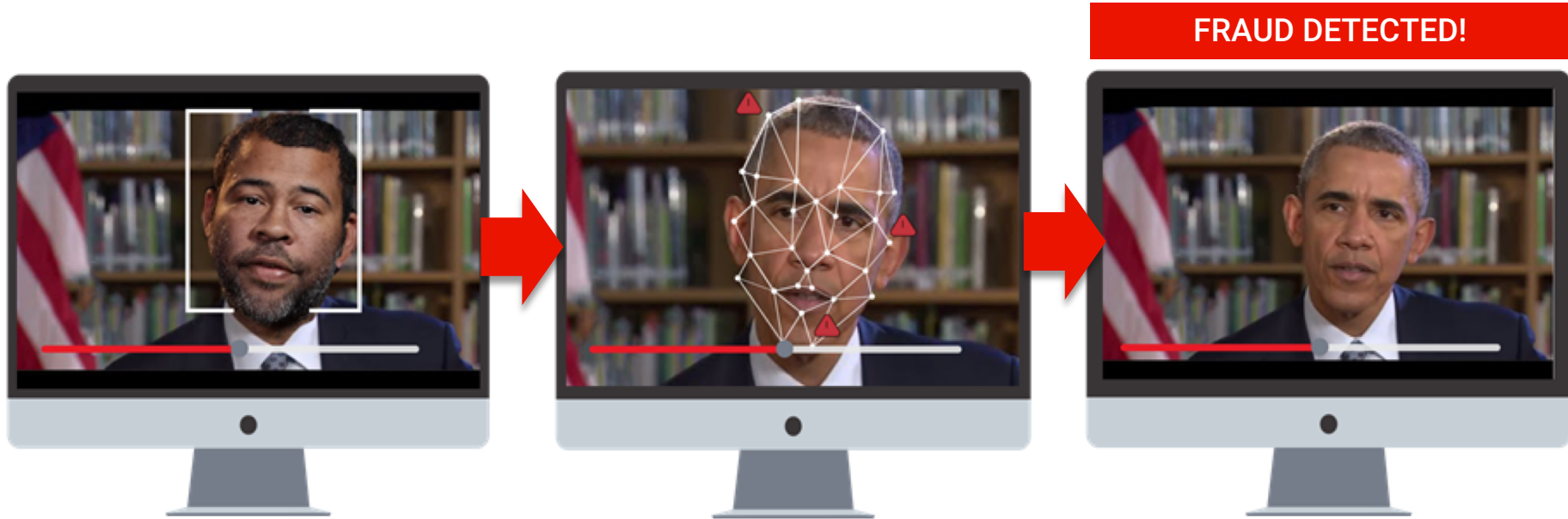

PER DAY, 20 B IMAGES & VIDEOS UPLOADED TO SOCIAL & TRADITIONAL MEDIA.

CUTTING-EDGE DEEP FAKE



THE REALITY

- ✓ TODAY A GAN NETWORK CANNOT BE USED TO CREATE A MOVIE FROM SCRATCH. NOR FOR THAT MATTER CAN IT MODIFY AN ENTIRE VIDEO.
- ✓ SOFTWARE IS AVAILABLE TO USE GAN ON SPECIFIC CONTENT (E.G. FACES), BUT AS OF YET WE DO NOT HAVE A DEEPFAKE CREATIO EX NIHILO.
- ✓ IN THE GEMINI MAN EXAMPLE, WILL SMITH'S SALARY WAS HALF OF WHAT IT COST TO CREATE THE DEEPFAKE.
- ✓ THIS WILL OF COURSE CHANGE AS TECHNOLOGY IS ADVANCING EXPONENTIALLY.

SOLUTION

QI'S GENERATIVE ADVERSARIAL NEURAL NETWORK

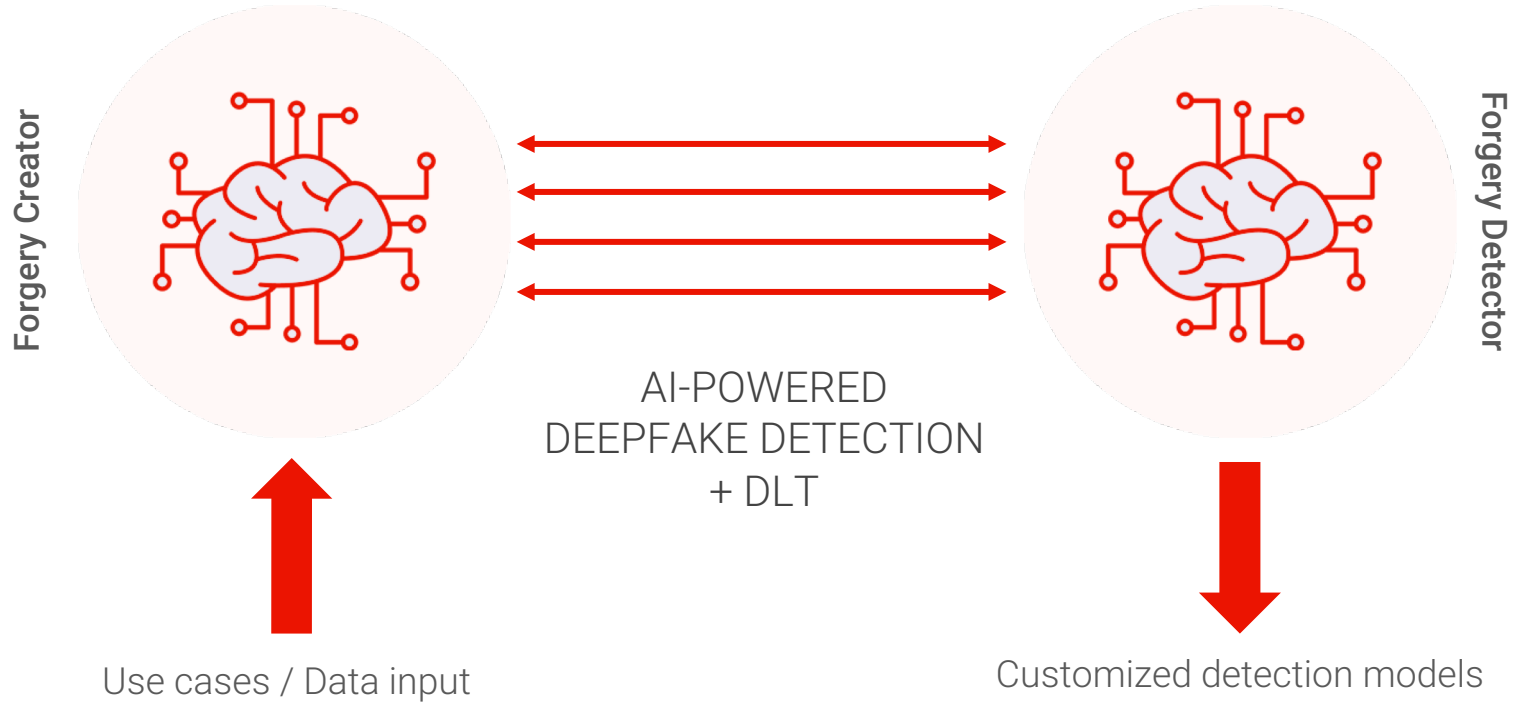

SEGMENTS

TOTAL AVAILABLE GLOBAL MARKET ESTIMATED AT OVER 70B AND GROWING

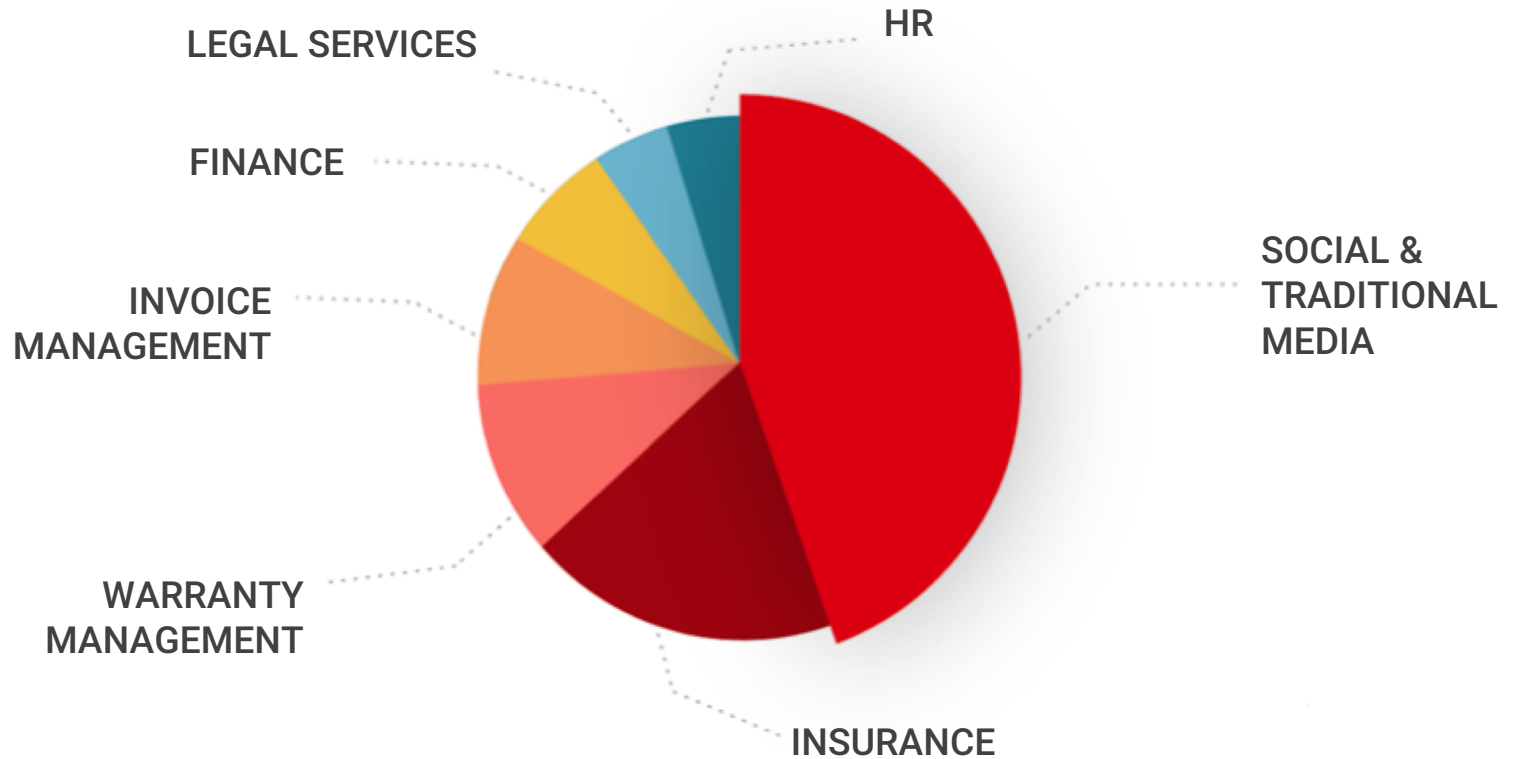

SECTORS

INSURANCE



8%-10% of all insurance claims contain fraud

Cost to industry \$100B/per yr.

WARRANTY



8%-15% of warranty claims are fraudulent

Cost to industry \$50B/per yr.

INVOICE MANAGEMENT

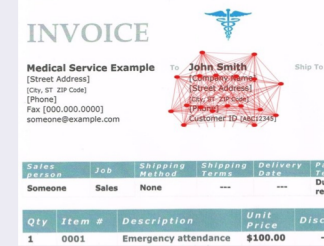

From corporate expenses to forged invoices in the workflow.
Cost to industry \$100B+/yr.

BANKING



KYC in finance: mobile money transactions.

LAW

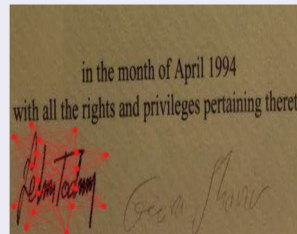

The US legal system inspects:
~100,000,000 images per year

HR



Falsified academic credentials and recommendations

CHALLENGES

- ✓ HOW TO WORK LIMITED DATA
- ✓ HOW MAKE A UNIVERSAL DETECTOR THAT CAN ADAPT TO USE CASES WITHOUT CHANGE IN ARCHITECTURE AND IMPLEMENTATION
- ✓ HOW TO KEEP WITH FAST PACE OF DEEPPFAKE DEVELOPMENT
- ✓ AND A LAST THOUGHT: CONFIRMATION BIAS – OR WHAT TO DO WHEN PEOPLE BELIEVE WHAT THEY WANT TO BELIEVE, GOING ONLINE TO CONFIRM THEIR VIEWPOINT.

Quantum + Integrity

Contact person:

Anthony D. Sahakian

+41 22 535 0290

anthony@quantumintegrity.ch

Quantum Integrity SA

EPFL Innovation Park

Bâtiment C

1015 Lausanne Switzerland

